



TARALABALU RURAL DEVELOPMENT FOUNDATION

TARALABALU KRISHI VIGYAN KENDRA



ANNUAL PROGRESS REPORT
(October 2004 to September 2005)



PREPARED FOR



ANNUAL REVIEW MEETING
OF
KVK'S OF ZONE VIII



VENUE



KERALA AGRICULTURAL UNIVERSITY
MANNUTHY, THRISSUR - 680 656
KERALA

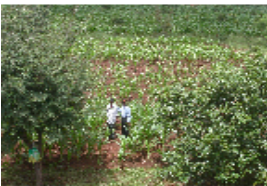

28th to 30th September 2005



TARALABALU KRISHI VIGYAN KENDRA
DAVANAGERE - 577 004
KARNATAKA STATE



TARALABALU RURAL DEVELOPMENT FOUNDATION
TARALABALU KRISHI VIGYAN KENDRA
DAVANAGERE



ANNUAL PROGRESS REPORT
(October 2004 to September 2005)



PREPARED FOR

ANNUAL REVIEW MEETING OF KVK'S OF ZONE VIII

VENUE

KERALA AGRICULTURAL UNIVERSITY
MANNUTHY, THRISSUR - 680 656
KERALA

28th to 30th September 2005

TARALABALU KRISHI VIGYAN KENDRA
DAVANAGERE - 577 004
KARNATAKA STATE

CONTENTS

Sl.No	Particulars	Page No.
1.	Introduction of KVK and staff position	1
2.	Infrastructure development	2
3.	Vision plan of Taralabalu KVK	3
4.	Description of agro-climatic zones	10
5.	Thrust areas identified	11
6.	Training achievements	12
7.	Results of Front Line Demonstrations	13
8.	Functional linkages	14
9.	Extension activities	15
10.	Utilization of budget	15
11.	Farm development	17
12.	Summary	18
13.	Details of training achievements (Annexure)	20

ANNUAL REPORT

**1. Name and address of the KVK:
with Pin Code**

Taralabalu Krishi Vigyan Kendra,
Anubhava Mantapa,
Davanagere-577004
Telephone with STD code

	STD Code	Phone No.
Office	08192	263487
Fax	08192	264512
Residence		
Email Address : tkvk@taralabalu.org		

Name of the Host Organization:

Taralabalu Rural Development Foundation,
Sirigere

Telegraphic Address

:

Sirigere-577541, Chitradurga Dist.
Karnataka
Phone: 08194 - 268829, 268842

2. Staff Position (as on 31st August 2005)

Sanct ioned post	Name of the incumbent	Designation	Discipline	Pay Scale	Basic Pay	Date of joining	Permanent /Temporary	Category (SC/ST/OBC/ Others)
1	Dr.T.N.Devaraja	Training Organiser	Fisheries	10000-325-15300	10000	17.05.05	Permanent	Others
1	Dr.R.Jayaramaiah	Training Associate	Agronomy	8000-275-13500	8000	01.06.05	Permanent	Others
1	Dr.K.N.Srinivasappa	Training Associate	Horticulture	8000-275-13500	8000	01.06.05	Permanent	Others
1	Dr.G.R.Rajakumar	Training Associate	Soil Science	8000-275-13500	8000	01.06.05	Permanent	Others
1	Ms.Roopaa S.Patil	Training Associate	Plant Protection	8000-275-13500	8000	01.06.05	Permanent	Others
1	Mr.H.M.Sandesh	Training Associate	Agril .Extension	8000-275-13500	8000	01.06.05	Permanent	Others
1	Vacant	-	-	-	-	-	-	-
1	Mr.B.O.Mallikarjuna	Training Assistant	Agronomy	5500-175-9000	5500	01.06.05	Permanent	Others
1	Ms.P. Kavitha	Training Assistant	Home Science	5500-175-9000	5500	01.06.05	Permanent	OBC
1	Ms.Mamatha R. Halagol	Training Assistant	Computer Programming	5500-175-9000	5500	01.06.05	Permanent	Others
1	Mr.Mallikarjuna S.G.	Office Superintendent -Cum-Accountant	Administration and Accounting	5500-175-9000	5500	01.06.05	Permanent	Others
1	Smt. Mamata H. Melmalagi	Stenographer-Cum-Computer Operator	Stenography and Computer Operating	4000-100-6000	4000	27.06.05	Permanent	Others
1	Mr.Marulasiddaiah.N.M	Driver-Cum-Mechanic	Driving (Jeep)	3050-4590	3050	01.06.05	Permanent	Others
1	Mr.S.Shivakumara	Driver-Cum-Mechanic	Driving (Tractor)	3050-4590	3050	01.06.05	Permanent	Others
1	Mr.B. Shivakumara	Office Attendent	Assistance in office	2550-3200	2550	01.06.05	Permanent	Others
1	Mr.S.E.Shivakumara	Field Assistant	Assistance in Fields	2550-3200	2550	01.06.05	Permanent	Others

3. Total land with KVK (in ha)

Sl.No.	Item	Area(ha)
A.	Under Buildings	-
B.	Under Demonstration Units	-
C.	Under Crops	-
D.	Orchard/Agro-forestry	-
E.	Others	37.00 Acres

4. Infrastructural Development

A) Buildings *

Sl. No	Name of the building	Stage		Source of fund
		Complete (Plinth area in sq.m)	Incomplete (Plinth area in sq.m)	
1.	Administrative building	Building plans have been submitted		
2.	Farmers Hostel			
3.	Staff Quarters(6)			
4.	Demonstration Units			
5.	Any others			
6.	Total			

* Buildings and facilities available at TRDF branch, Anubhava Mantapa, Davanagere are being utilized temporarily for Taralabalu Krishi Vigyan Kendra.

B) Vehicles

Type of Vehicle	Model	Actual Cost	Total kms. Run	Present status
Tempo (Cruiser)	2005	5,00,000/-	1700 Kms	Good
Farm Tractor	2005	5,00,000/-	500 Kms	Good

C) Equipments & AV aids: Nil

VISION PLAN OF TARALABALU KVK

ICAR has set mandates to KVK for achieving over all growth of rural economy in the interest of farming community. Keeping in view the mandates of KVK, Taralabalu Krishi Vigyan Kendra has formulated action plan for the year 2005-06.

For achieving the mandates, Taralabalu KVK, has designed new approaches: To begin with adhering to the quotation of Chinese Revolutionist, MAO TSE -TUNG “*Before advising farmers, listen to them*” which is being well accepted and followed by Dr. M.S. Swaminathan, Chairman of National Commission on Farmers, Government of India.

Taralabalu KVK has made a humble beginning with a single most mantra of “ **Farmer is God, Serve the God**”. It is on a mission to be one of its kinds and this unique nature is exemplified in the innovative approaches adopted to reach out the farmers. Here the trainings are imparted by adopting special techniques viz., ‘Learning by Doing’ and ‘Seeing is Believing’.

To start with, in each taluk of the district, two / three Grama Panchayats are selected and the villages coming under each GP are going to be addressed, eventually spreading to other Gram Panchayats covering the entire district. *Info kiosk* in each cluster of villages will be established in due course of time. Info kiosks can be established with financial assistance from ICAR/ State Govt./ Bank/ Host Organization/ KMK to meet the initial cost.

Establishment of info-kiosk at each cluster is to facilitate farmer with electronic information and communication system. All these info-kiosk will be connected to central node at KVK head quarters. The services to farmers at each Info-Kiosk are nominally charged. Once, it starts earning, the expenditure to run the services can be met by revenue earned by Info-kiosk itself. Besides, income-generating activities like, vermicomposting, mushroom cultivation, pisciculture, vegetable cultivation, home made value added products, etc. can be attached to the Kiosk center for its sustainable run.

Mode of Programme Implementation

- Select 2 – 3 gram panchayats from each taluk
- Form “village level institution” called Krishi Mitra Kendra (KMK).
- All households are eligible to become members of “Krishi Mitra Kendra” by paying (some) nominal fee.
- These kendras are like “water user group” of World Bank assisted irrigation tank rehabilitation programme and “area group” as in watershed development project.
- Same way the KMK is a permanent institution of a village.
- The KMKs are village level institutions to transfer the knowledge from KVK to all households of the concerned village as explained in macro and micro level models.

Macro Level Model

Web-Based Integrated Business Model of KVK

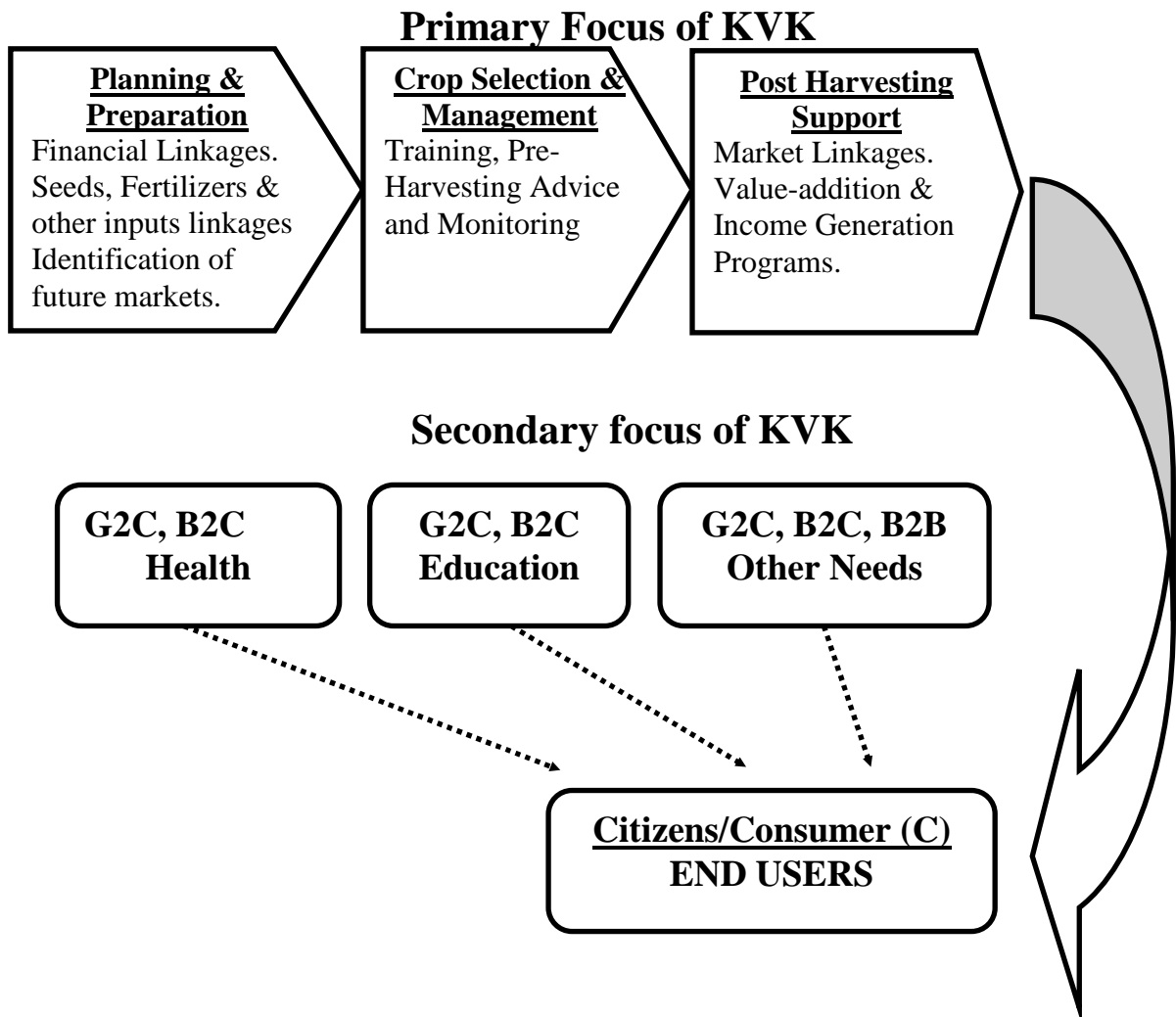

Micro Level Model

Programme Implementation Stage: Institution and Knowledge Exchange Model

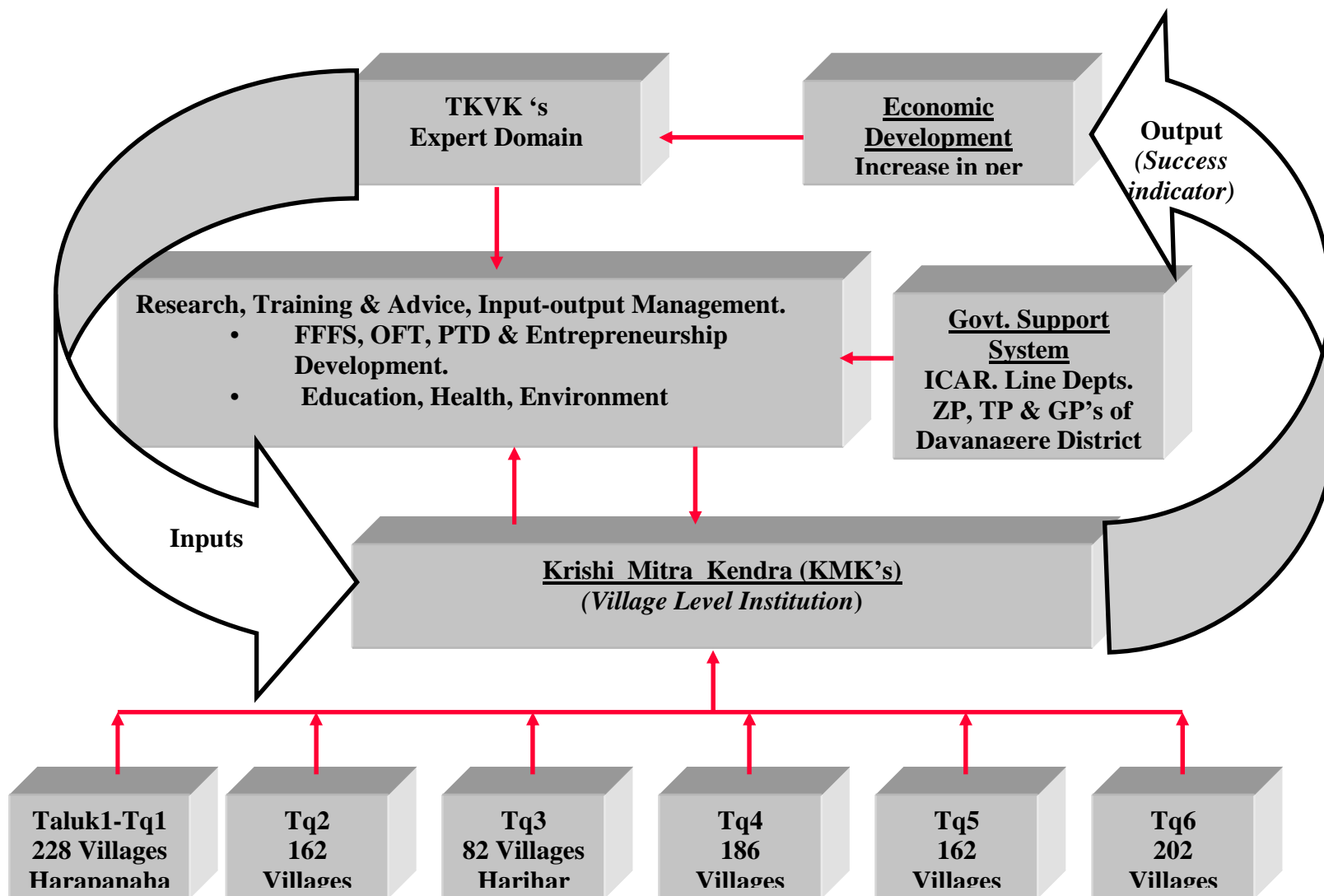

Information & Communication Technology (ICT)

- Group of KMK's formed into a cluster in a centralized place, this cluster equipped with computer and ICT network called "Info-kiosk's" are connected to central node at Taralabalu KVK Hq.
- Finally, the Taralabalu KVK will become virtual for all 1022 villages in Davanagere district

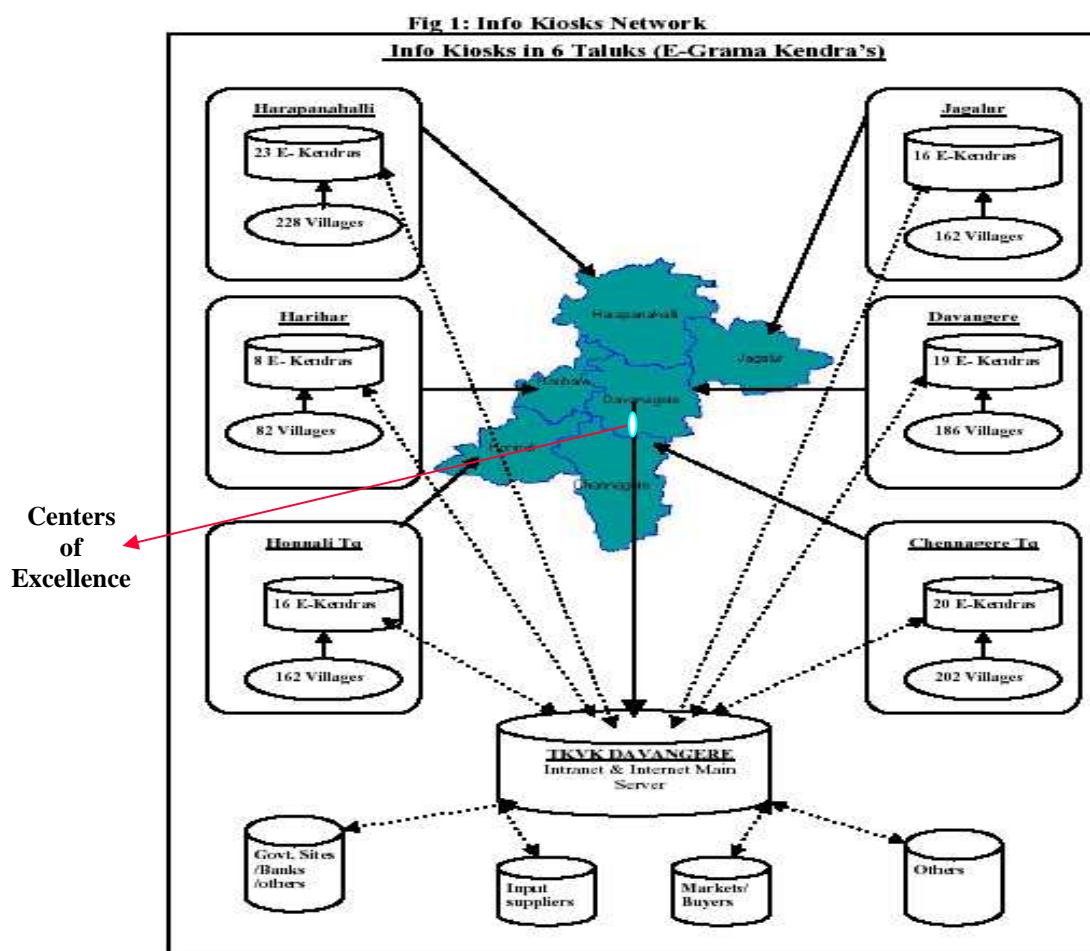

Phase-wise Implementation Model

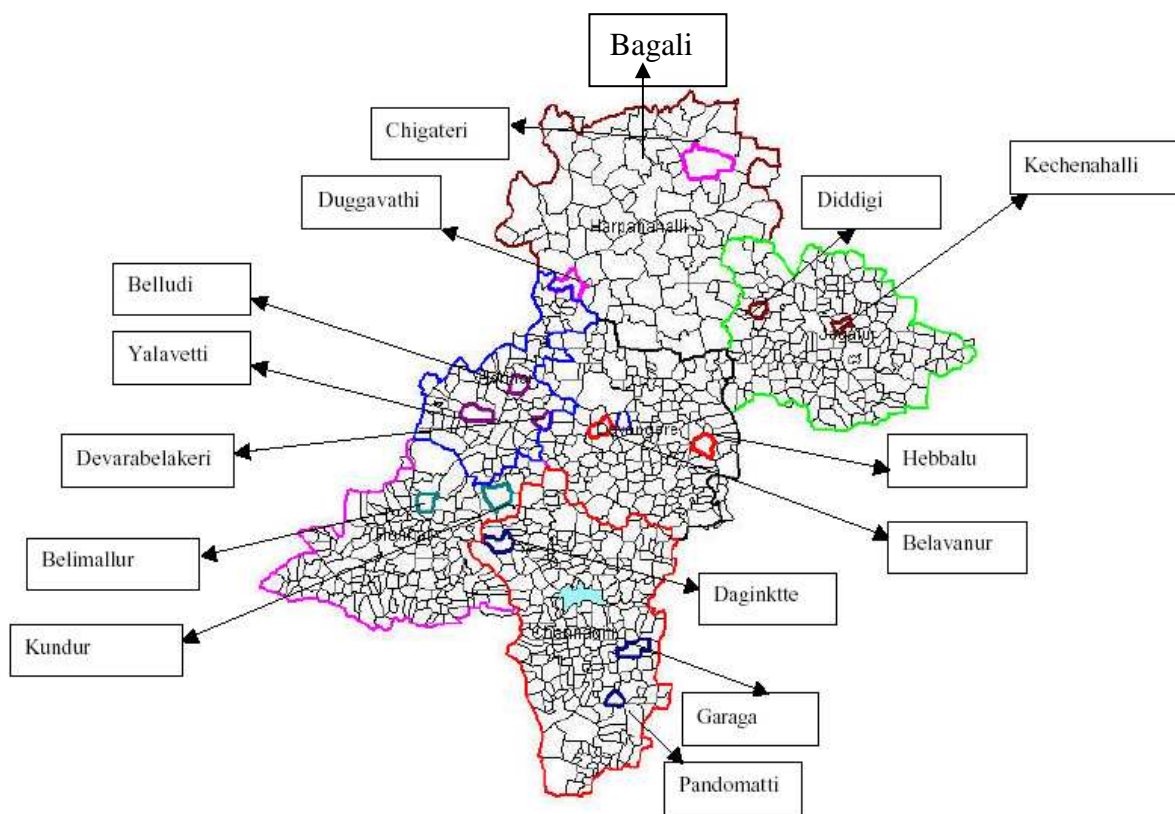

Technology Intervention: GIS Application as Decision-Making Tool

Land holding boundaries
map, crop area and
households data

Geo-physical and
Village Resources
data



Usage of image analysis software for assessing crop condition through spectral signature of the crop

Landsat Image of Sugarcane-Planted Area in Tucumán Province, Argentina - 2001

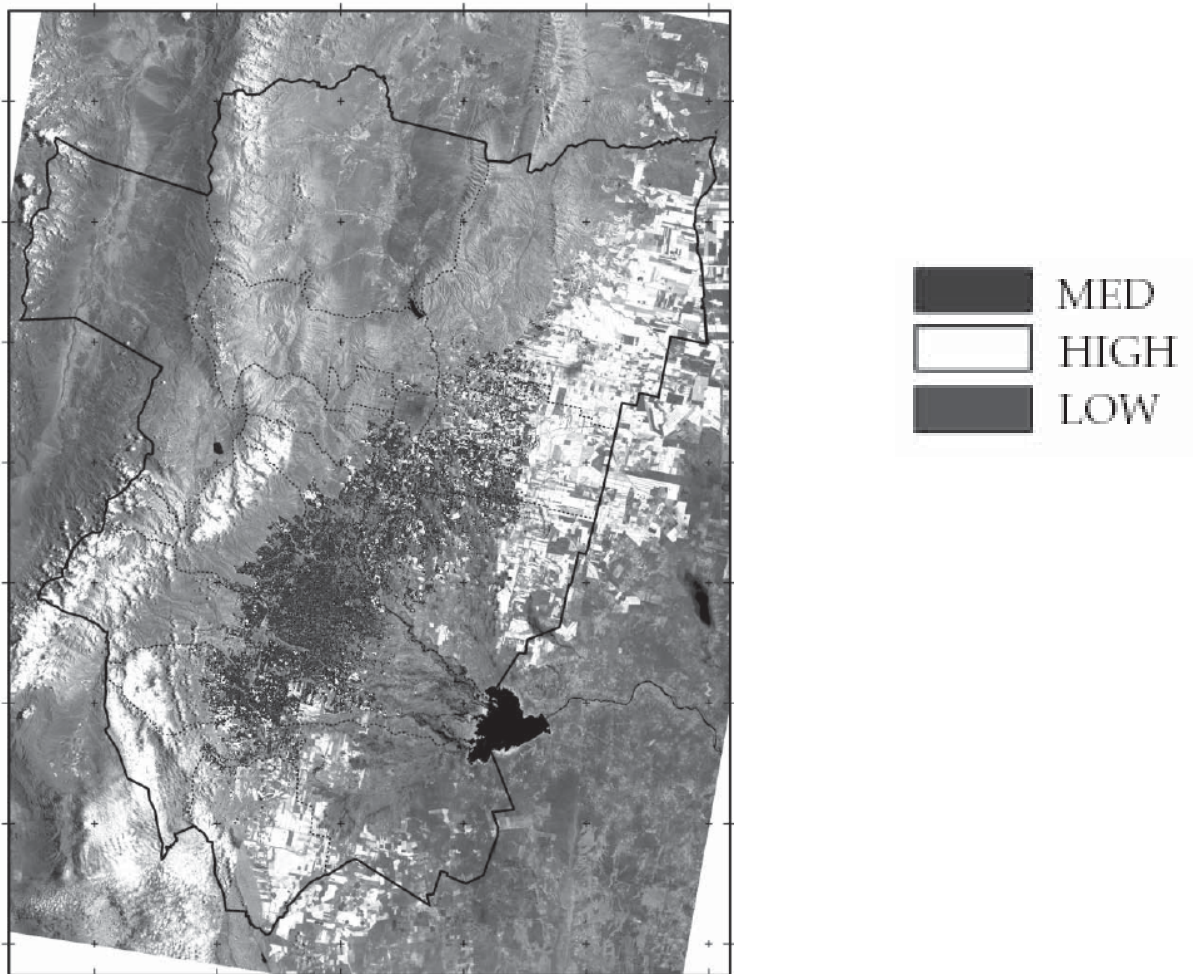

TABLE 1: Definitions of Yield Categories used in this Experiment

Yield Category	Classification (t/ha)	Total Area in Hectares (ha)
Low Yield	56	128,780
Medium Yield	57-75	45,940
High Yield	76	8,670

5. Description of Agro-climatic Zones and farming situations of the district:

The Taralabalu Krishi Vigyan Kendra is situated in Davanagere district. The district occupies a total geographical area of 5913.4 Sq. Km. It is spread over 6 taluks, 35 hoblies and 232 gram panchayats. According to 2001 census, the district comprises total population is 17,90,952, out of which 9,17,705 are male and 8,73,247 are female. The district is primarily agrarian in character and more than 75% of its population depending directly/indirectly on Agriculture for their livelihood.

Davanagere district is at center of the state and lies in between latitude of the 75⁰.30' and 76⁰.30' and longitude of 13⁰.45' and 14⁰.50'. The average rainfall of the district is 597mm. The variety of soil is medium to deep black and red sandy loam. The district is essentially kharif region and Rabi crops will be taken up with help of irrigation from Bhadra canal. The district comprises of three agro climatic zones of Karnataka viz., One taluk in Northern dry zone (Zone-III), 3 taluks in central dry zone (Zone-IV) and 2 taluks in southern transitional zone (Zone-VII).

The main characteristics of these three Zones are

ZONES	TALUKS	SOIL TYPE	CROPS GROWN
Northern dry zone (Zone-III)	Harapanahalli	Black and red soils	Ragi, Maize, Jowar, Onion, Chili, Sunflower, Minor millets, Coconut, Mango, Pomegranate.
Central dry Zone (Zone IV)	Davanagere, Jagalur, Harihara	Red Sandy soil mixed with clayey soil & patches of black soil	Maige, Paddy, Jowar, Sunflower, Sugarcane, Ragi, Minor millets, Vegetables, Coconut, Areconut, Beetle vine, Groundnut, Pomegranate.
Southern transitional Zone (Zone VII)	Channagiri & Honnali	Red Sandy soil & black cotton soil	Maige, Paddy, Ragi, Cotton, Chilli, Jowar, Groundnut, Areconut, Coconut, Mango and other Commercial crops.

Major Crops and their area of the district

Sl.No	Crops	Area (ha)	% of Total cultivable area*
1	Maize	122235	29.50
2	Paddy	106834	25.80
3	Ragi	35472	8.60
4	Jowar	33502	8.10
5	Oil seeds	31051	8.00
6	Sugar cane	22295	5.30
7	Cotton	10095	2.40
8	Fruits	8,867	2.10
9	Vegetables	3101	0.75
10	Red Gram	7551	1.82
11	Bengal Gram	1709	0.41
12	Horticulture & others	30421	7.22

*The total cultivable area of the district is 413230 ha

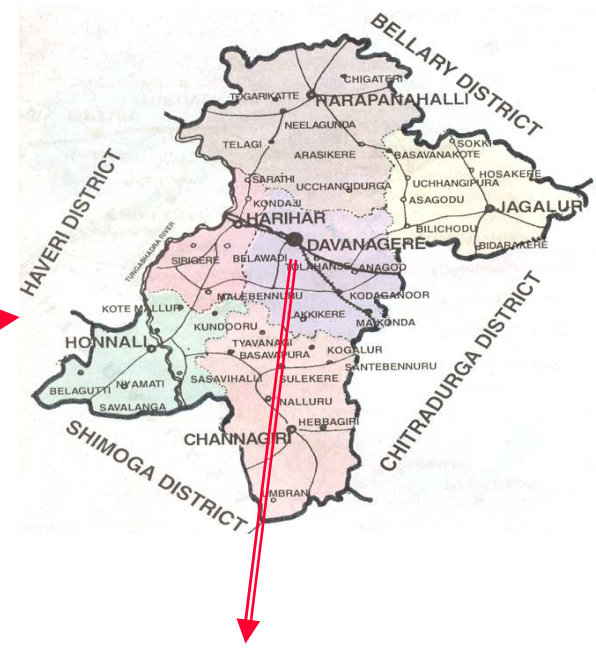
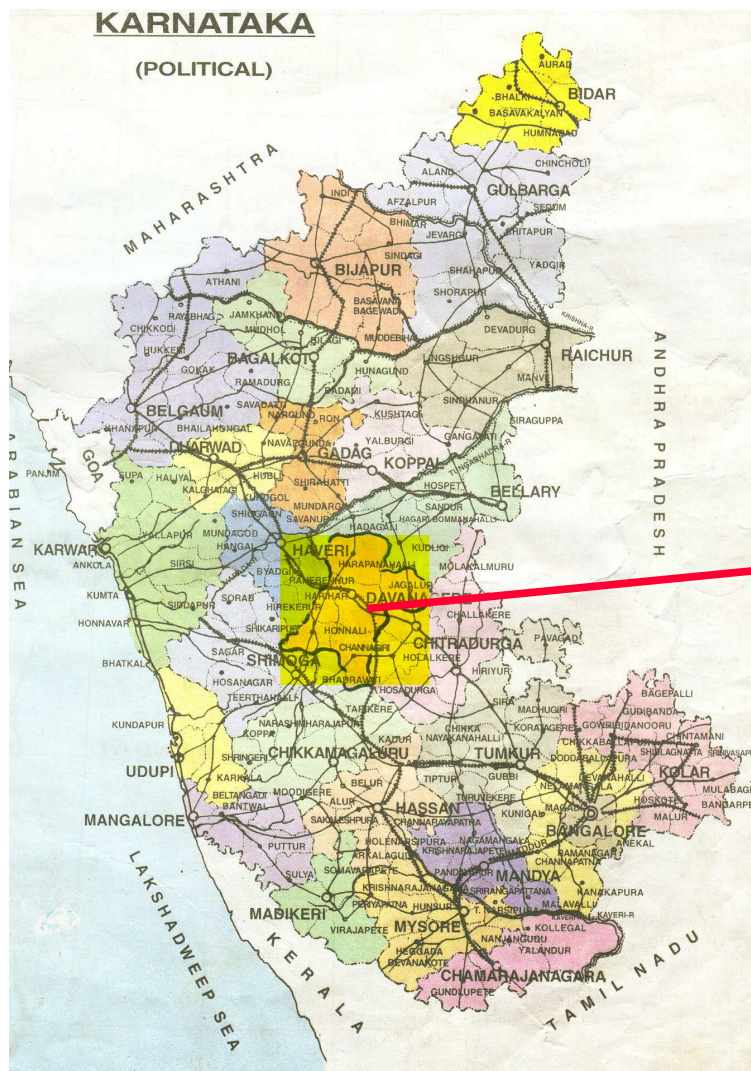

Taralabalu KVK,
Davanagere
Kesarivana and
Kadalivana

Location of Taralabalu KVK, Davanagere

6. Thrust areas identified through PRA or any other methods

Agronomy:

- High yielding and late sowing varieties in maize, paddy, ragi and red gram
- Seed treatment in ragi, ground nut, sunflower, cotton, castor, sugarcane
- Recent advances in production technology of major field crops
- Production of quality organic manures by different methods
- Water management in paddy soils of Bhadra canal area
- Popularization of minor millets

Soil Science:

- Integrated nutrient management and balanced nutrition
- Soil testing and fertilizer usage
- Reclamation of Saline and Alkali soils

Horticulture:

- Introduction of new economic crops like grapes, medicinal and aromatic plants
- Latest improved varieties/ hybrids in vegetables
- Improved cultivation practices in horticultural crops
- Establishment of scientific nurseries, nutrition/kitchen garden.
- Awareness about herbal garden.

Plant Protection:

- IPM in major field and horticultural crops viz., paddy, ground nut, sugar cane, cotton, sunflower, coconut, arecanut, mango and pomegranate
- Handling of spray equipments
- Use of recommended dose of pesticides
- Diagnosis of insects-pests and disease symptoms
- Use of eco-friendly approaches in management of pests and diseases - botanicals, bio-agents

Fisheries:

- Popularizing the entrepreneurship
- Water availability, production of fish seeds, Identification of suitable land
- Technical knowledge, skilled personnel
- A farmer-A pond

Home Science:

- Value addition in ragi, soybean, maize
- Preparation and preservation of jam, nectar and juice
- Women and child health
- Preparation of bakery and dairy products
- Vocational training on Income Generating Activities

Agriculture Extension:

- Knowledge and awareness about different departments and their functions, governmental programmes and other developmental activities presently ongoing in the district
- Participatory Rural Appraisal for identification of thrust areas
- Knowledge on different markets and marketing situations
- Technical knowledge about processing and post harvest technologies
- Income Generating Activities for SHG's

7. Training Achievements

A) ON +OFF Campus

Discipline	No.of courses	No.of Participants						Grand Total
		Others		TOTAL	SC/ST		TOTAL	
		Male	Female		Male	Female		
(a) Practicing Farmers								
Crop Production	13	240	72	312	82	18	100	412
Horticulture	02	01	49	71	01	09	10	81
Livestock Production and Management								
Home Science	03	02	70	72	00	19	19	91
Agril. Engineering								
Plant Protection	01	03	01	14	06	01	07	21
Fisheries								
Agril.Extension								
Agro-forestry								
Soil fertility & Management								
Others (Collaborative)	05	42	-	-	08	-	08	267
TOTAL	24	298	213	511	97	47	144	872
(b) Rural Youths								
TOTAL	-	-	-	-	-	--	-	-
(c) Extension Functionaries								
TOTAL	-	-	-	-	-	--	-	-
Grand Total (a+b+c)	24	298	213	511	97	47	144	872

B) Sponsored training programmes : Nil

C) Vocational training programmes for Rural Youth: Nil

8. Results of Frontline Demonstrations

- (A) Oilseeds
- (B) Pulses
- (C) Performance of FLD in the district
- (D) Details of farming situation
- (E) Analytical Review of component demonstrations
- (F) Technical feedback on the demonstrated technologies
- (G) Farmers reactions on specific technologies
- (H) Extension and Training Activities under FLD

Nil

(I) Results of FLDs in Cereals and allied enterprises

Sl. No.	Season & Year	Crop/ Enterprises	Area (ha)		No. of farmers/ Demo.	Remarks
			Sanctioned	Implemented		
1	Kharif-2005	Paddy	1	1	2	Crop is at Tillering stage
2	Kharif-2005	Fisheries	1	1	1	Finger lings have been released in the ponds
3	Kharif-2005	Maize	1	1	2	Crop is at Seedling stage
TOTAL			3	3	5	

NB: Attached action photographs

(J) Performance of FLDs Cereals, Horticultural Crops and allied enterprises

As above

9. Results of On Farm Testing

Nil

10. Literature Developed/published (with full title, author & reference)

Nil

11. Success stories/ Case studies, if any (two or three pages write on each case with suitable action photographs)

12. Constraints:

- (a) Administrative: Uniform Promotional Policies for the Staff of NGO KVKs also be made Available for NGO KVKs.
- (b) Financial : Hiked budget needs to be made for FLD and OFT Programmes.
- (c) Technical : Implementation of SGSY and Other Socio-economic upliftment oriented schemes funded by ICAR/Ministry of Agriculture through KVKs can be considered.

13. Functional linkage with different Organization

Name of Organization	Nature of linkage
University of Agriculture Sciences, Bangalore	Technology transfer, Knowledge update
IIHR, Bangalore	Technical support, trainings, supply of seed materials
Department of Agriculture	Training Programmes, field visits, pests surveillance
Department of Horticulture	Trainings, field visits.
Department of Fisheries	Demonstrations.
Department of Forestry	Supply of planting materials
Department of Women and Child Welfare	Trainings to SHGs and Anganavadi Workers
District Industries Centre	Vocational trainings
Zilla Panchayat	Resource mobilization
Department of Social Welfare	Programme participation
Karnataka State Seed Corporation	Supply of seed materials for FLDs
Karnataka Oilseed Federation	Supply of seed materials for FLDs & trainings

14. Performance of Demonstration units (other than crops)

Demonstration Unit	Total production	
	Cost of inputs (in Rs)	Gross income
1. Low cost Vermicompost Unit.	2500/-	Composting under process

15. Performance of instructional farm (Crops) including seed production: Nil
16. Utilization of hostel facilities: Building plan submitted
17. Indicate any innovative technology or any innovative methodology of Transfer of Technology developed during the year : Nil
18. Indicate any indigenous technology practiced by the farmers in the KVK operational area which can be considered for technology development (in detail with suitable photographs) : Nil

19. Indicate the specific training needs /tools/methodology followed:

- ❖ Farmers are contacting over phone about the field problems and accordingly Trainings are conducted.
- ❖ By pest surveillance studies the problems will be identified in specific region and trainings are conducted.
- ❖ Through survey various location specific training needs are identified and conducted.
- ❖ Group discussion with the farmers in selected villages are conducted and as per their problems, the trainings are prioritized for farmers, farmwomen and youths.

20. List special programmes under taken by the KVK, which have been financed
By state Govt. / other agencies: Nil

21. Indicate the seed/ seedling produced and sold to the farmers: Nil

22. Scientific Advisory committee meeting(s) Number: Yet to be conducted

23. Impact of training programmes: Impact analysis has not yet been made

24. Field activities

- i) Number of villages adopted : Six villages
ii) No. Farm families selected : Under process
iii) No. of survey/ PRA conducted : Yet to be conducted

25. Extension Activities

Sl.No	Activities	No.of Progs	Date(s)	No.of beneficiaries (Farmers/Rural Youths)			No.of Extension Functionaries		
				Male	Female	Total	Male	Female	Total
1	Kisan melas	-	-	-	-	-	-	-	-
2	Field days	-	-	-	-	-	-	-	-
3	Kisan Gosthi	-	-	-	-	-	-	-	-
4	Radio and TV talks (give topic)	-	-	-	-	-	-	-	-
5	Film show	-	-	-	-	-	-	-	-
6	Exhibition	-	-	-	-	-	-	-	-
7	News coverage	02	-	-	-	-	-	-	-
8	Popular article	-	-	-	-	-	-	-	-
9	Extension Literatures	-	-	-	-	-	-	-	-
10	Advisory services	27	Till Aug30th	27	-	27	-	-	-
11	Ex-trainees Sammelan	-	-	-	-	-	-	-	-
12	Demonstrations	08	-	08	-	-	-	-	-
TOTAL		37	-	35	-	27	-	-	-

26. Details of KVK bank accounts

Bank account	Name of the bank	Location	Account Number
With Host Institute	Canara Bank	Davanagere	SB A/c: 9860
With KVK	Canara Bank	Davanagere	SB A/c: 10144 SB A/c: 10145

27. Utilisation of funds under FLD on oilseed (Rs.In Lakhs)

Item	Sanctioned by ZC		Released by ZC		Expenditure		Unspent balance as on 1 st April 2005
	Kharif 2004	Rabi 2004-05	Kharif 2004	Rabi 2004-05	Kharif 2004	Rabi 2004-05	
Inputs	Not Yet Proposed and Sanctioned						

Extension activities							
TA/DA/POL etc.							
TOTAL							

28. Utilization of funds under FLD on pulses (Rs. IN Lakhs)

Item	Sanctioned by ZC		Released by ZC		Expenditure		Unspent balance as on 1 st April 2005
	Kharif 2004	Rabi 2004-05	Kharif 2004	Rabi 2004-05	Kharif 2004	Rabi 2004-05	
Inputs	Not Yet Proposed and Sanctioned						
Extension activities							
TA/DA/POL etc.							
TOTAL							

29. Utilization of KVK funds during the year 2004-05 and 2005-06 (up to Aug.2005) (Year-wise separately) (Current year and previous year)(Rs.in Lakhs)

Sl. No.	Particulars	Sanctioned		Released		Expenditure	
		2004-05	2005-06	2004-05	2005-06	2004-05	2005-06
A. Recurring Contingencies							
1	Pay & Allowances	1.00	20.00	1.00	8.30	0.09	5.57
2	Traveling allowances	0.10	0.50	0.10	0.21	0.02	0.20
3	Contingencies	0.40	3.00	0.40	1.25	0.40	0.87
A	Stationery, telephone, postage and other expenditure on office running, publication of Newsletter and library maintenance(Purchase of News Paper & Magazines)	0.40	0.80	0.40	0.34	0.40	0.38
B	POL, repair of vehicles, tractor and equipments.		0.60		0.21		0.22
C	Meals/refreshment for trainees (Ceiling upto Rs.40/day/trainee be maintained)		0.40		0.17		
D	Training material (Posters, charts, demonstration material including chemicals etc required for conducting the training.		0.30		0.13		0.25
E	Frontline demonstration except oilseeds and pulses (minimum of 30 demonstration in a year)		0.40		0.17		0.01
F	On farm testing (On need based, location specific and newly generated information in the area)		0.20		0.09		
G	Training of extension functionaries		0.20		.0.09		
H	Maintenance of buildings						
I	Establishment of soil, plant & water Testing Laboratory						
J	Library		0.10		0.05		0.01
Total (A)		1.50	23.50	1.50	9.75	0.51	6.64
B. Non-Recurring Contingencies:							
1	Works		29.00				
2	Equipments & Furniture		5.00		5.00		

3	Establishment of soil, plant & water Testing Laboratory						
4	Vehicle (Four wheeler/Two wheeler, please specify)		5.00		5.00		
TOTAL (B)			39.00		10.00		
C.REVOLVING FUND: Total		1.00		1.00		0.00	
GRAND TOTAL (A+B+C)		2.50	62.50	2.50	19.75	0.51	6.64

30. Status of revolving funds (Rs. In lakhs) for the three years

Year	Opening balance as on 1 st April 2004	Expected income		Net balance in hand as on 1 st April of each year
		Fixed deposits	Farm income	
April 2002 to March 2003	Amount Released during the Year 2004-05 as it is new KVK			
April 2003 to March 2004				
April 2004 to March 2005	1.00	-	-	1.00

31. Activities of Soil, Water and Plant testing laboratory

Status of establishment of Lab : Not yet established

32. Details of samples analyzed so far : Nil

33. Please include information, which has not been reflected above:

Farm Development activities:

- Low cost Vermicompost Demonstration unit.
- Prepared Nursery beds to take up vegetable crops.
- Taken up Maize as an inter crop in Mango orchard.
- Planned to take up Sunhemp seed production.

TRAINING PROGRAMMES



Importance of Medicinal and Aromatic Plants



Mixed Fruit Jam Preparation



Soybean: Nutrition Management & Value Added Products



Vermicompost Production

FRONT LINE DEMONSTRATIONS



Release of Fingerlings into Ponds



Counting of Fingerlings



Aerobic Rice Cultivation



Maize + Field bean (4:1)

SCIENTIFIC FIELD VISITS



Purple Blotch in Onion



Paddy Transplanting



Shoot and Fruit Borer in Brinjal



Multistoried Cropping System

FARM DEVELOPMENT ACTIVITIES



Low Cost Vermicompost Unit



Nursery Beds for Quality Vegetable Seedlings



Recycling Kitchen Waste through Vermicomposting



Replacing Unproductive Species in the Farm

SUMMARY TABLES

Table – 1 Area-wise distribution of Training Courses for Farmers and Farm Women

AREAS	No. of Courses	No. of beneficiaries					
		Male	Female	TOTAL	SC	ST	TOTAL
Crop Production	13	322	90	412	55	45	100
Horticulture	02	06	79	85	07	03	10
Livestock Production							
Home Science	03	02	89	91	13	06	19
Agril.Engineering							
Plant Protection	01	23	02	25	05	02	07
Fisheries	-	-	-	-	-	-	-
Ag. Extension	-	-	-	-	-	-	-
Agro – forestry	-	-	-	-	-	-	-
Soil Fertility & Management	-	-	-	-	-	-	-
Sericulture	-	-	-	-	-	-	-
Seed Technology	-	-	-	-	-	-	-
Mushroom Cultivation	-	-	-	-	-	-	-
Apiculture	-	-	-	-	-	-	-
Others (Collaborative)	05	42	-	269	8	-	8
Total	24	395	260	872	88	56	144

Table – 2 Area-wise distribution of Training Courses for Rural Youth

Nil

Table – 3 Area-wise distribution of Training Courses for In-Service Extension personnel

Nil

Table – 4. Number of Extension Activities and Beneficiaries

Nature of Extension Activity	No. of activities	Farmers			Extension Officials			Total		
		Male	Female	Total	Male	Female	Total	Male	Female	Total
Kisan Mela	-	-	-	-	-	-	-	-	-	-
Field Day	-	-	-	-	-	-	-	-	-	-
Farmers Seminar	-	-	-	-	-	-	-	-	-	-
Radio & TV Talk	-	-	-	-	-	-	-	-	-	-
Film Show	-	-	-	-	-	-	-	-	-	-
Exhibition	-	-	-	-	-	-	-	-	-	-
Newspaper Coverage	02	-	-	-	-	-	-	-	-	02
Popular Articles	-	-	-	-	-	-	-	-	-	-
Extension Literature	-	-	-	-	-	-	-	-	-	-
Advisory Services	27	27	-	27	-	-	-	-	-	27
Ex-trainees Sammelana										
Others (Demonstrations)	08	08		08						08
Total	37	35		35						35

Table – 5 Production of seeds

Nil

Table – 6 Production of sapling/seedling of fruits/vegetables/Forest Species

Nil

Table – 7 Front Line Demonstration on Oilseed Crops

Nil

Table – 8 Front Line demonstration On Pulses Crops

Nil

Table – 9 Front Line demonstration On Other Crops

Crop & Season	No. of Demonstrations	Area(ha)	Demonstration Yield (q/ha)	Local yield (q/ha)	% increase
Paddy-Kharif 2005	2	1	Crop is at tillering stage	-	-
Maize- Kharif 2005	2	1	Seedling stage	-	-
Total	4	2	-	-	-

Table – 10 Front Line demonstration On Other enterprises

Crop & Season	No. of Demonstrations	Area(ha)	Demonstration Yield (q/ha)	Local yield (q/ha)	% increase
Fisheries – Kharif 2005	2	1	Finger lings have been released in the ponds	-	-
Total	2	1	-	-	-

Table – 11 No. Of On Farm Trails conducted : Nil

ANNEXURE

DETAILS OF THE TRAINING ACHIEVEMENTS

ON and OFF Campus training programmes

Sl.No	Title	No of courses	Total no. of participants	Name of the village
1	Organic farming and preparation of Vermicompost	06	253	Haluvarthy Hebbalu Garaga Chigateri Diddigi Benakanahalli
2	Different crops and their important management aspects	02	43	Haluvarthy Duggavathi
3	Locally available medicinal plants and their importance	02	81	Garaga Benakanahalli
4	Integrated Nutrient Management and different Agronomic Practices in Maize crop	02	40	Garaga Devarabelakere
5	Improved agronomic practices in Paddy	01	29	Kundur
6	Improved agronomic practices in Sunflower	01	26	Diddigi
7	Jam and Juice preparation	03	91	Kundur Devarabelakere Diddigi
8	Integrated pest management in Onion	01	21	Chigateri
9	Crop management in Ground nut	01	21	Kechenahalli
	TOTAL	19	605	-

Collaborative Training Programmes

Sl.No	Title	No of courses	Total no. of participants	Dept. and Place
1	Organic farming, sustainable agriculture and Vermicomposting	01	25	KVK, Hiriyyur
2	Soybean-Nutrient management and Value added products	01	150	Dept. of Agri., Harapanahalli
3	Reclamation of problematic soils	01	42	DATC, Kadajji
4	Pest and disease management in paddy, arecanut and coconut	01	25	DATC, Kadajji
5.	Production technology of arecanut coconut and paddy	01	25	DATC, Kadajji
	TOTAL	05	267	-